

FINISHES

- PL-1 WILSONART #455-60 MINISWEPT FEMTER
- PL-2 WILSONART #455-60 MINISWEPT FEMTER
- MLA-1 WHITE MELAMINE
- WD-1 RED OAK SOLID
- WV-2 RED OAK VENEER ON 3/4" FLY CORE

Submitted:	05/15/06	Approval:	05/15/06	As Bldg:	05/15/06
Drawn By:	SHS	Checked By:	RGW	Revision No.:	3
Date:	15 MAY 06	Date:	15 MAY 06		
Architect:	ARCHITECTS & ASSOCIATES, INC. 248 NHEEDMORE ROAD (553) 345-7789 OS 7777-3333 MR. BLACK				
Project Number:	000101				
Contractor:	CONTRACTORS CONTRACTING, INC. 234 NHEEDMORE ROAD SOMEWHERE, US 7777-3333 ED MULLIGAN				
Project Name:	ANOTHER ELEMENTARY SCHOOL 234 NHEEDMORE ROAD SOMEWHERE, US 7777-3333				
Project Number:	6996	Phase:	N/A		
Drawing Number:	<b>E01</b>				

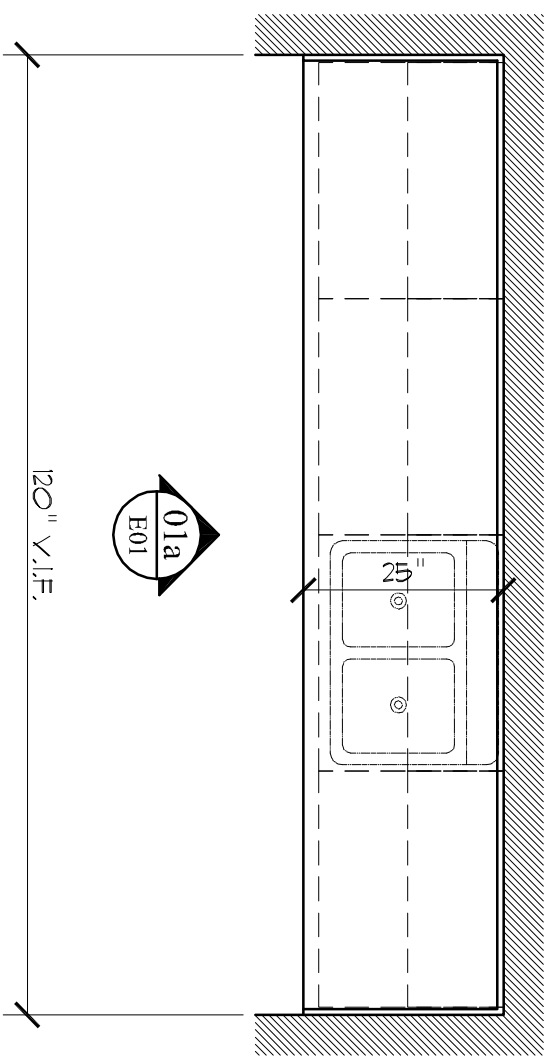

PLAN COPY ROOM  
 ROOM No. #110  
 ARCH. REF. A101, 10/A702, 11/A702 & 12/A702  
 RECORD#1  
 SCALE: 1/20

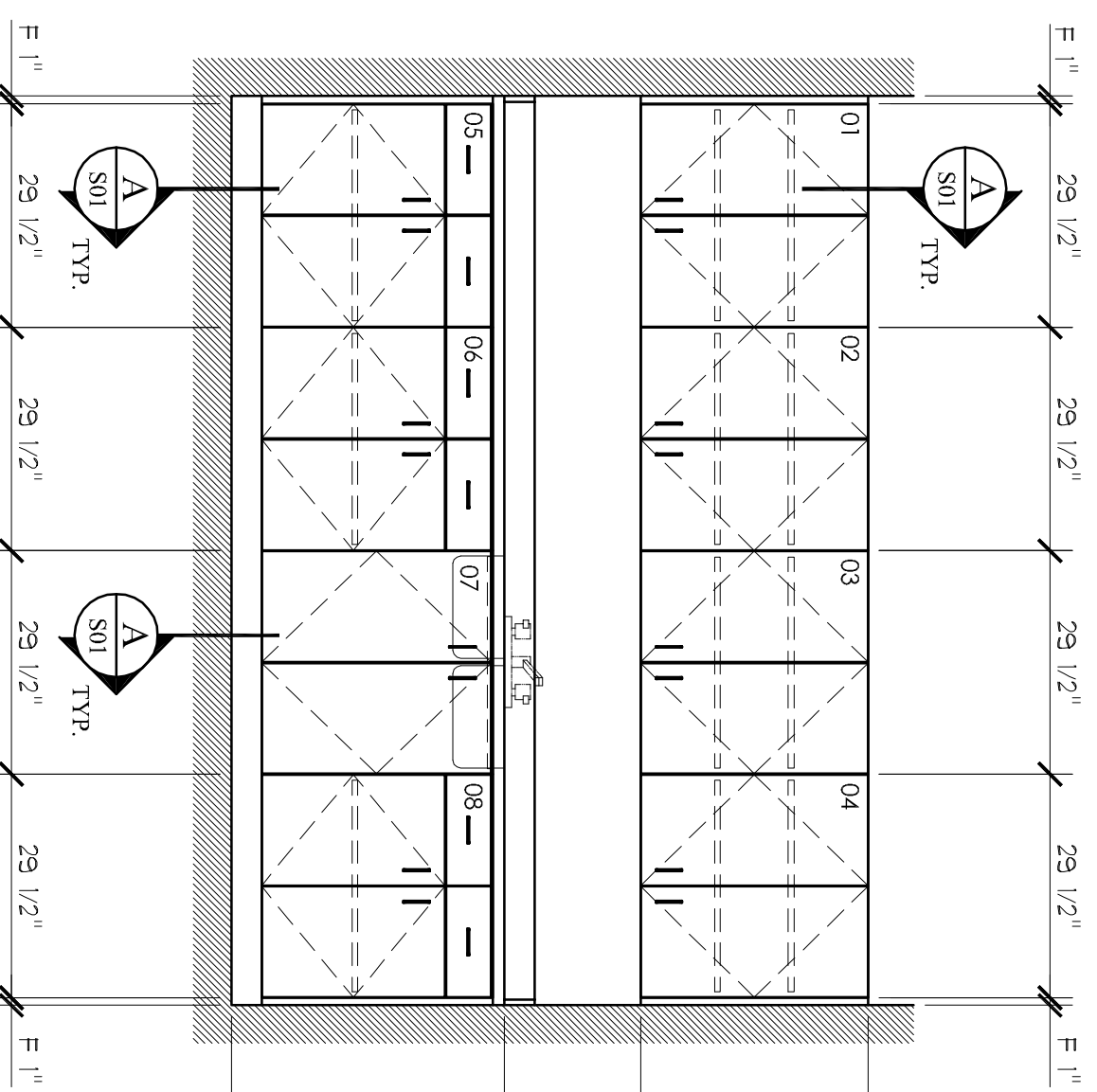

ELEVATION COPY ROOM  
 ROOM No. #110  
 ARCH. REF. A101, 10/A702, 11/A702 & 12/A702  
 RECORD#1  
 SCALE: 1/20

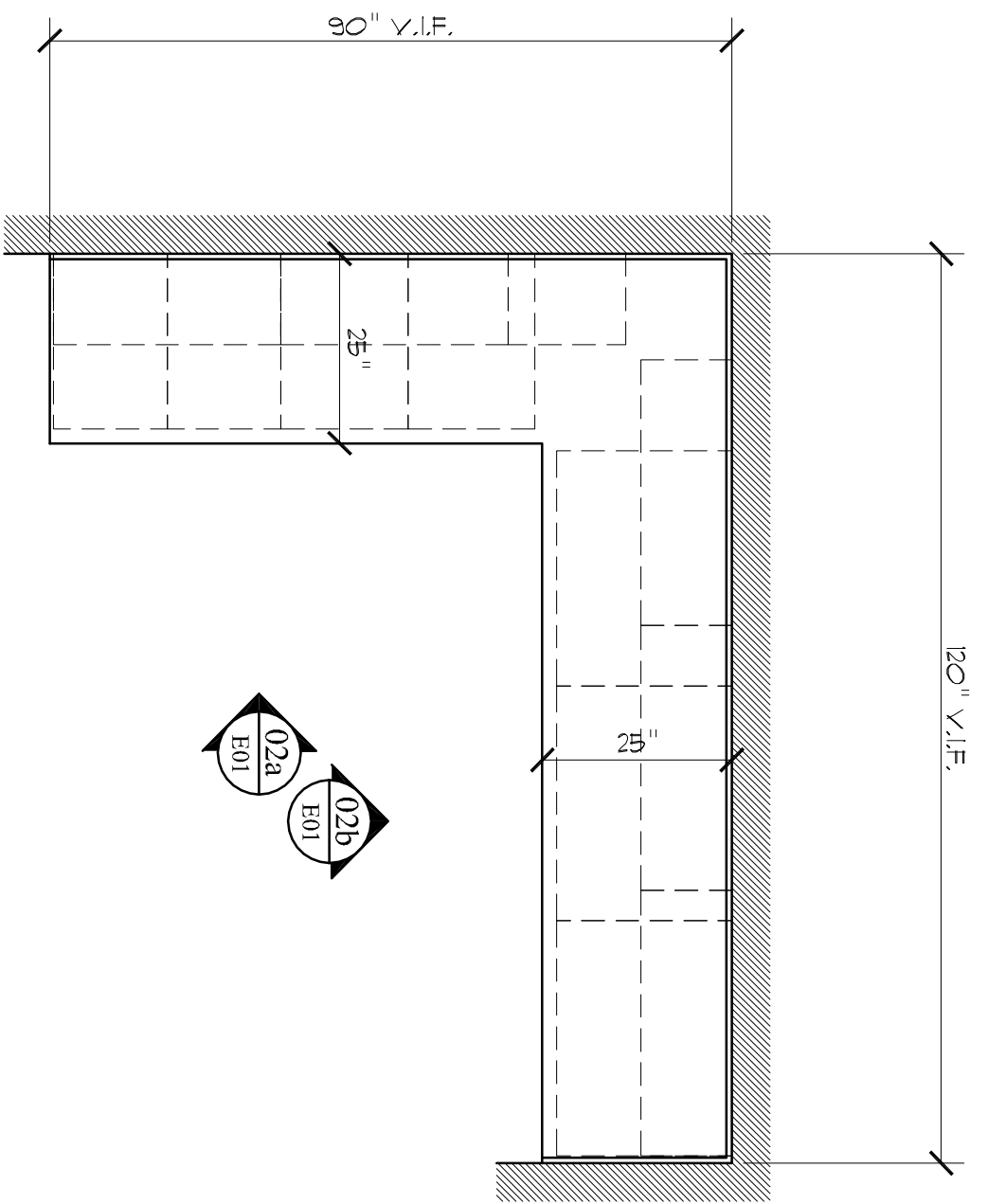

PLAN COPY ROOM  
 ROOM No. #120  
 ARCH. REF. A101, 10/A702, 11/A702 & 12/A702  
 RECORD#1  
 SCALE: 1/20

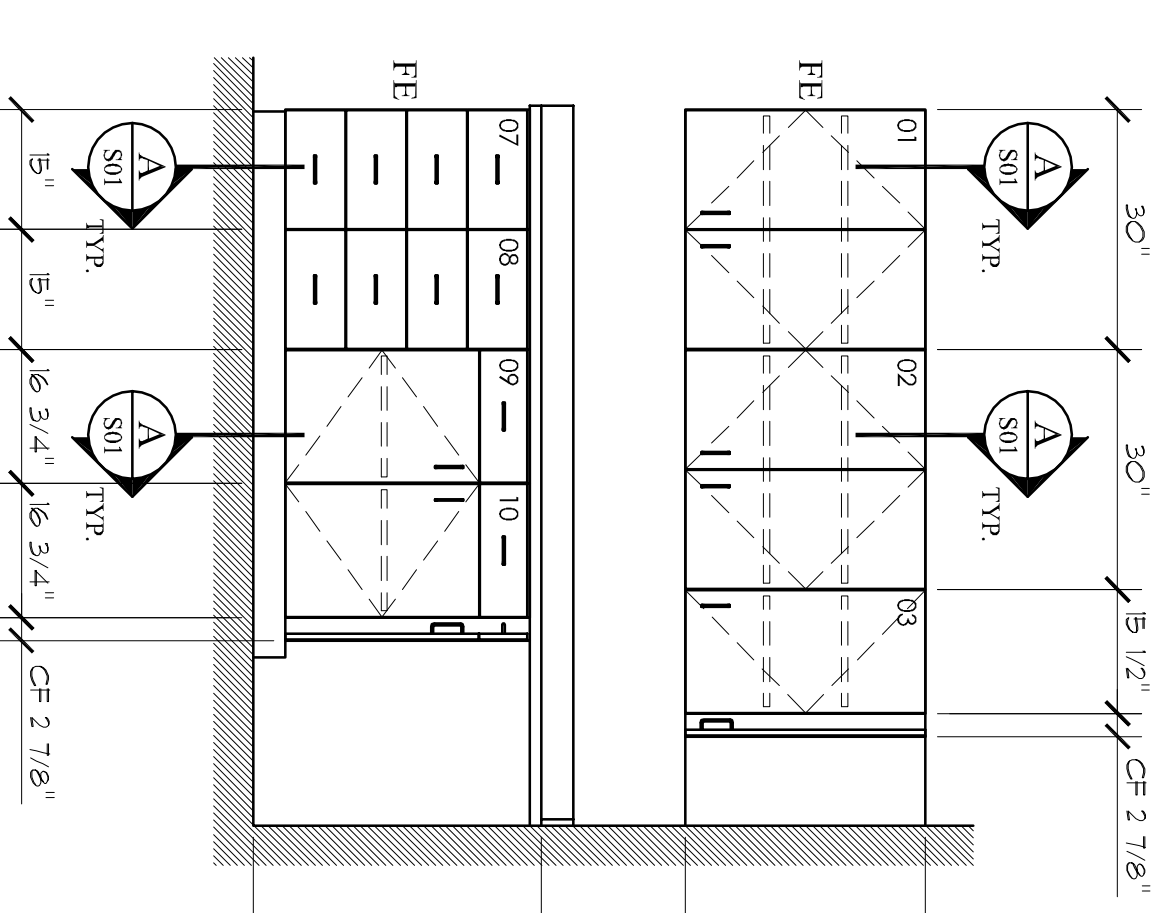

ELEVATION COPY ROOM  
 ROOM No. #120  
 ARCH. REF. A101, 10/A702, 11/A702 & 12/A702  
 RECORD#1  
 SCALE: 1/20

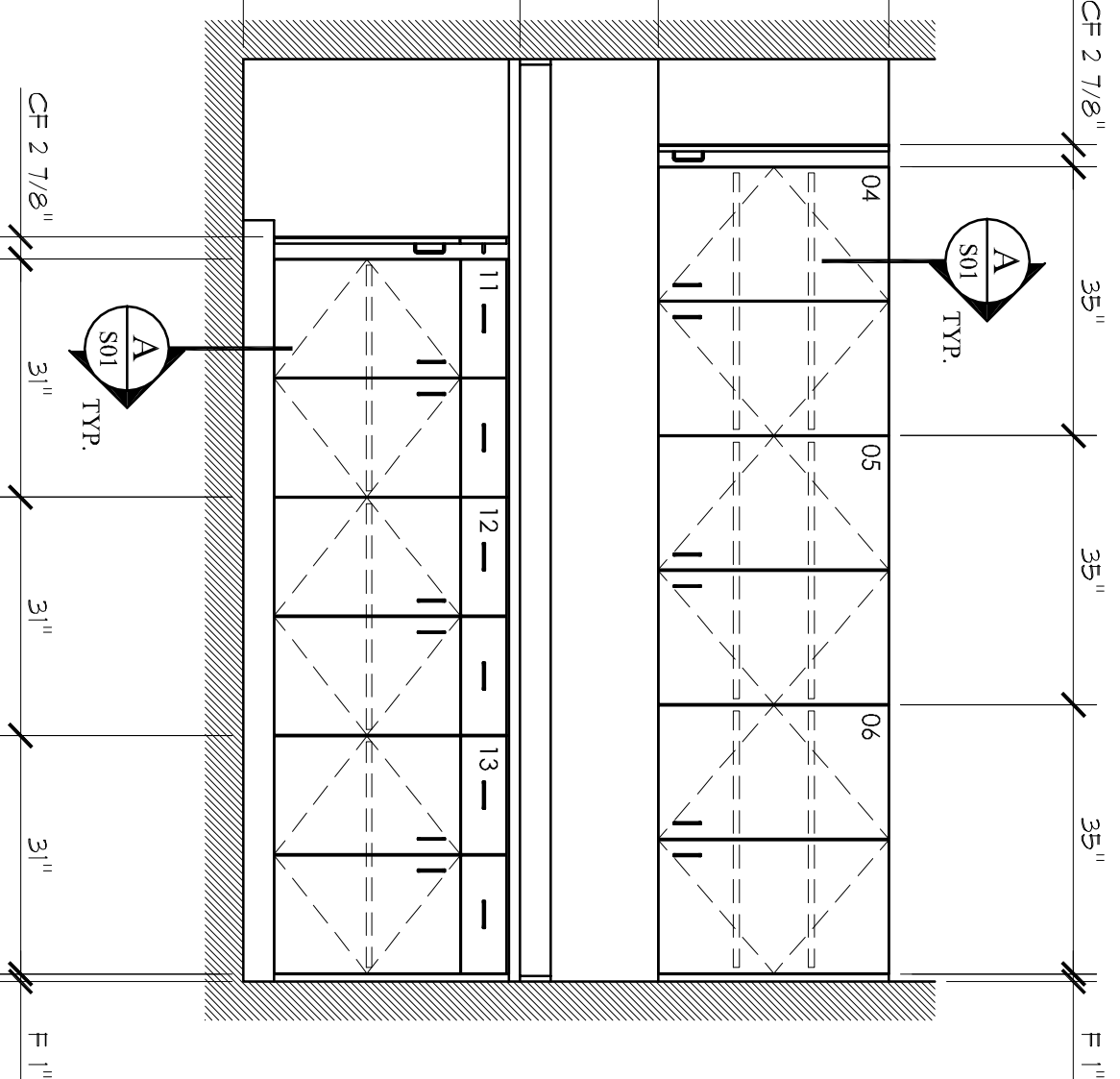

ELEVATION COPY ROOM  
 ROOM No. #120  
 ARCH. REF. A101, 10/A702, 11/A702 & 12/A702  
 RECORD#1  
 SCALE: 1/20

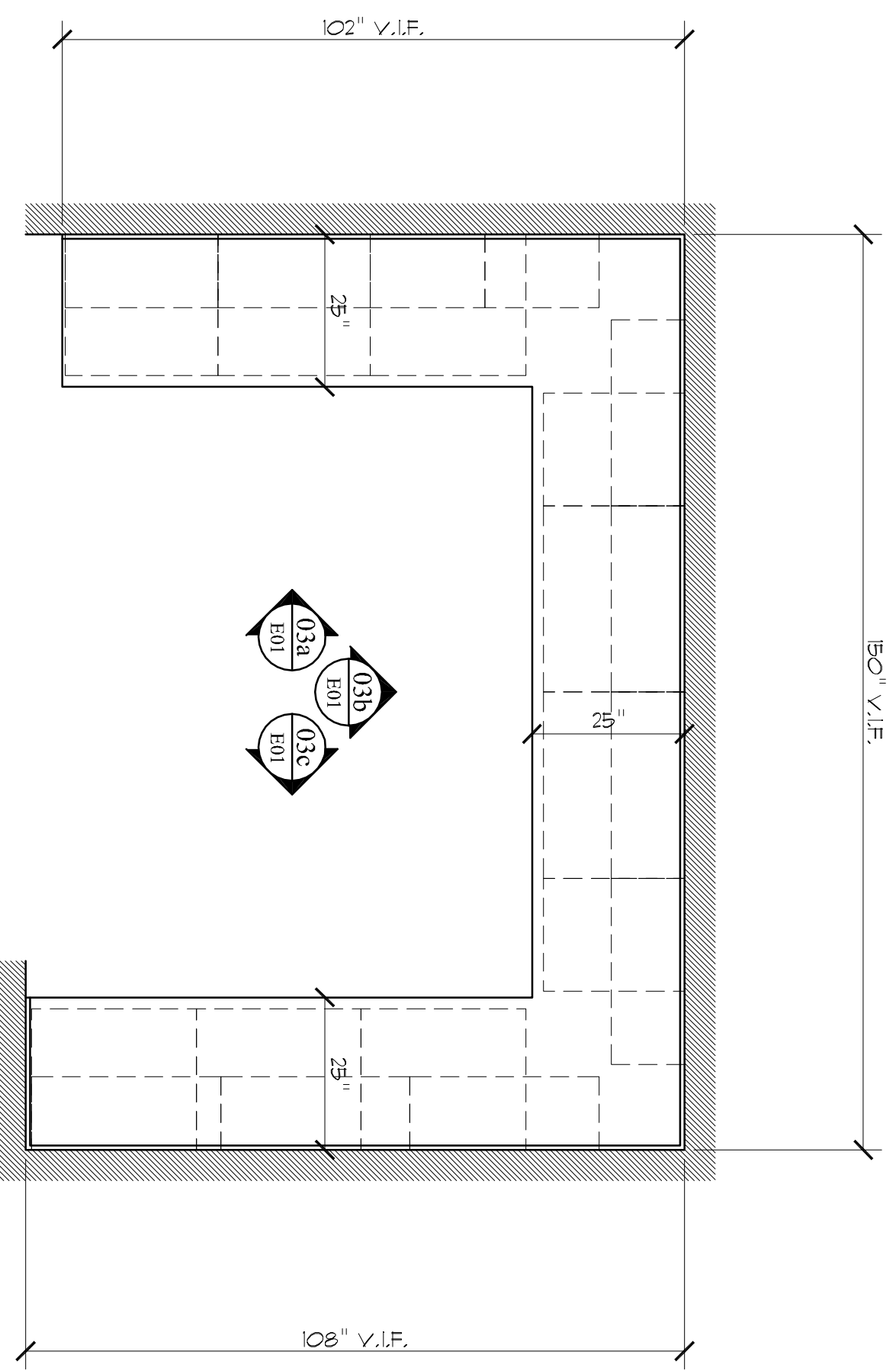

PLAN COPY ROOM  
 ROOM No. #130  
 ARCH. REF. A101, 10/A702, 11/A702 & 12/A702  
 RECORD#1  
 SCALE: 1/20

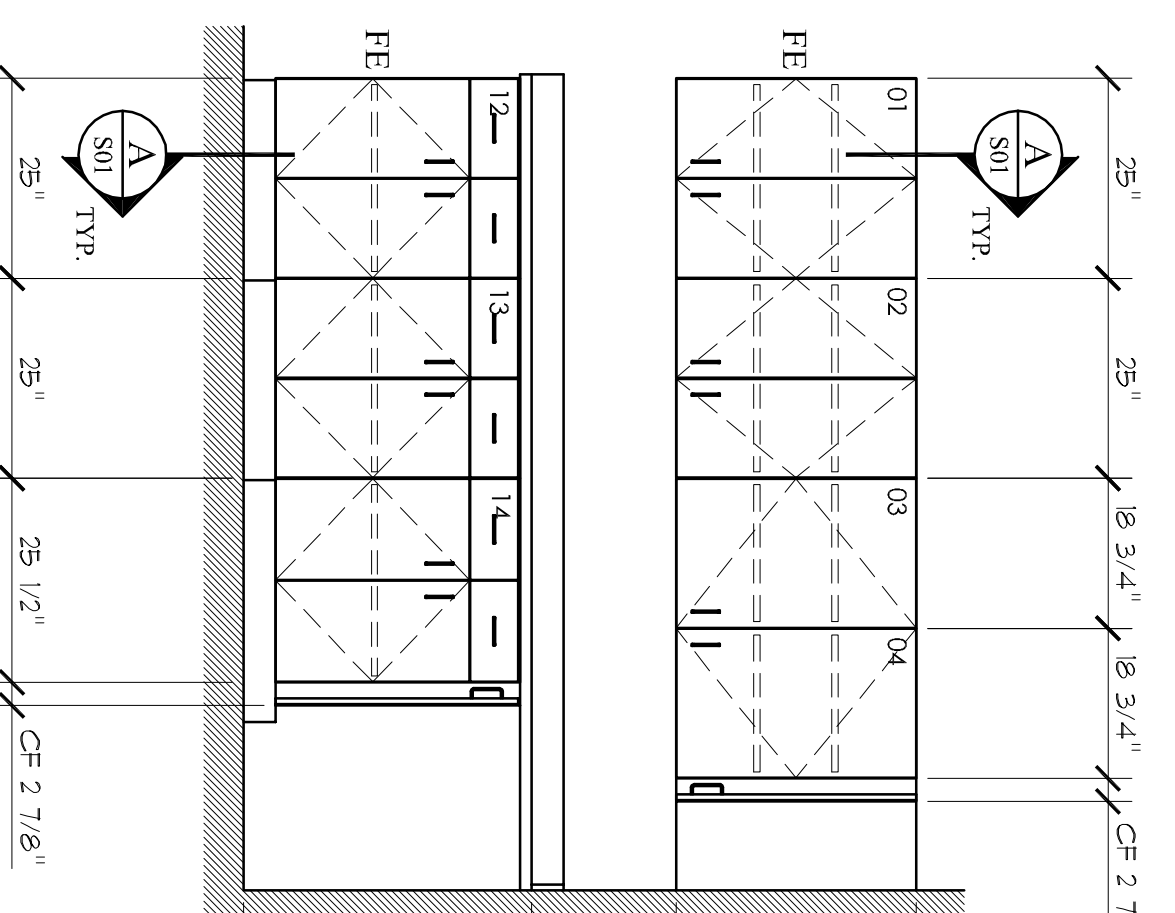

ELEVATION COPY ROOM  
 ROOM No. #130  
 ARCH. REF. A101, 10/A702, 11/A702 & 12/A702  
 RECORD#1  
 SCALE: 1/20

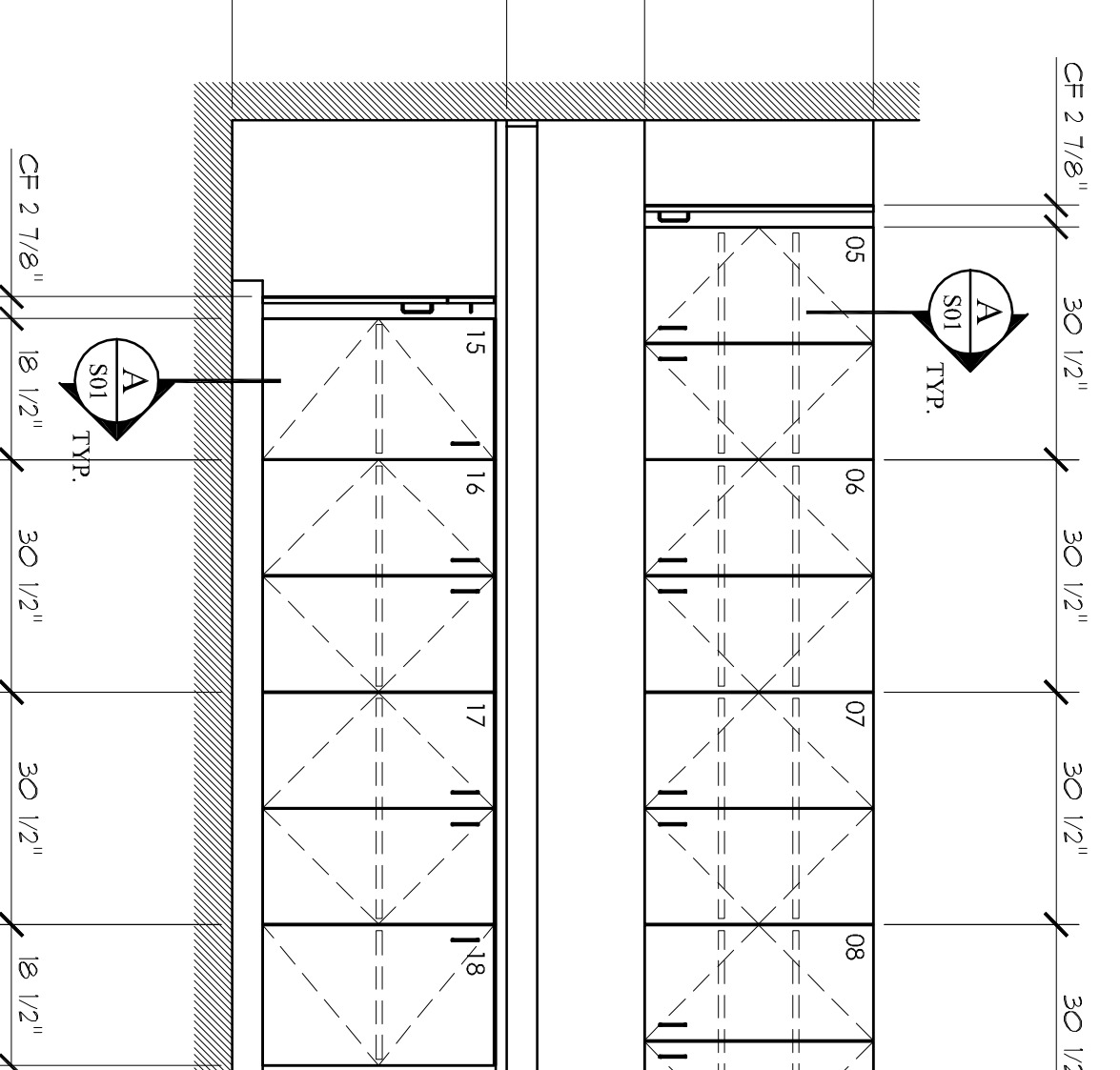

ELEVATION COPY ROOM  
 ROOM No. #130  
 ARCH. REF. A101, 10/A702, 11/A702 & 12/A702  
 RECORD#1  
 SCALE: 1/20

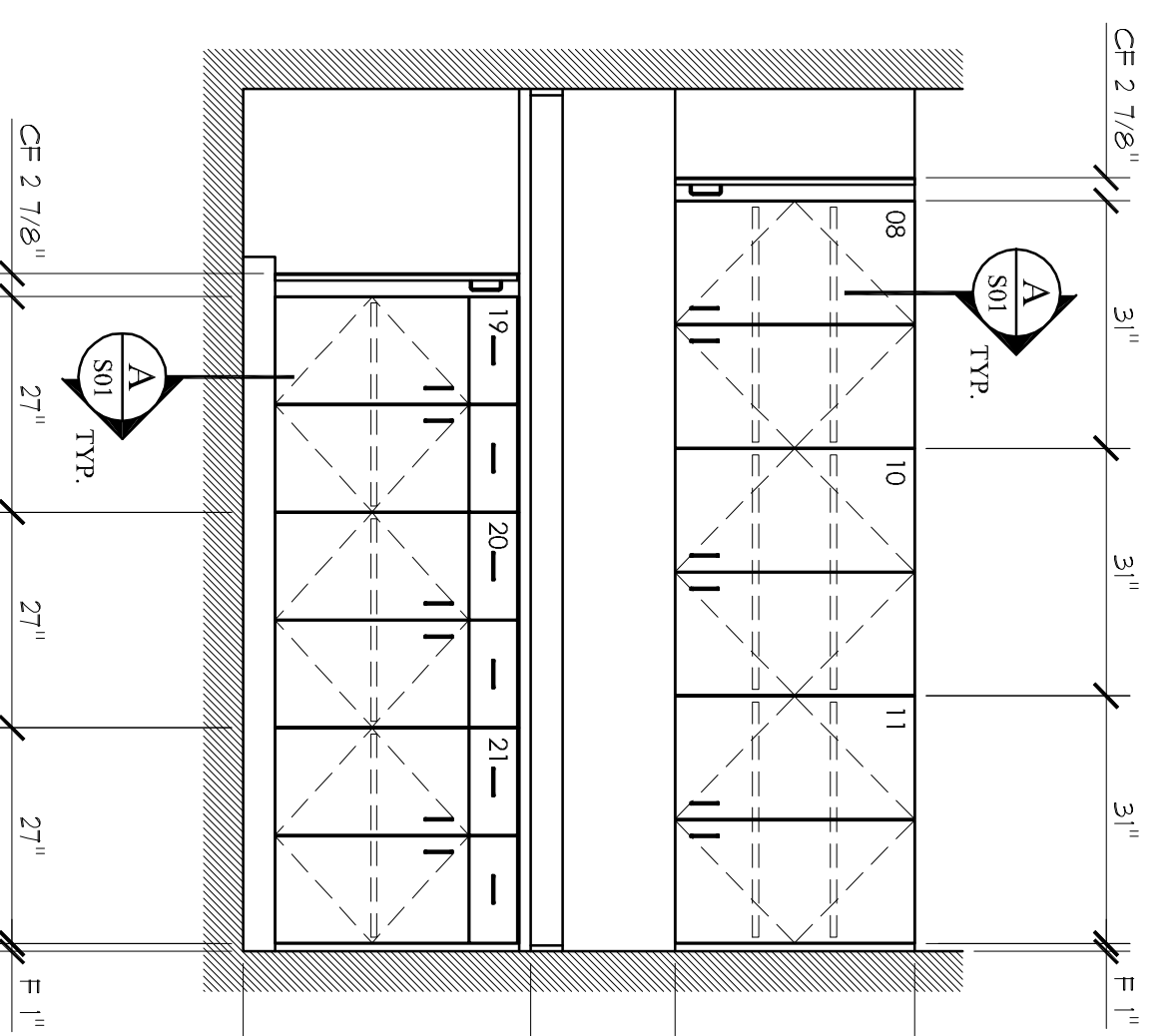

ELEVATION COPY ROOM  
 ROOM No. #130  
 ARCH. REF. A101, 10/A702, 11/A702 & 12/A702  
 RECORD#1  
 SCALE: 1/20