

JOB SPECIFICATIONS

AWT Construction Grade: Custom
 Exposed Surfaces: PL/AM
 Semi-Exposed Surfaces: ML-1

FINISHES

- PL-1 Wilsonart #1595-60, Black
- PL-2 Wilsonart #D91-60, Slate Grey
- ML-1 Wilsonart #D91-60, Slate Grey
- ML-2 Wilsonart #7924-07, Baltimore Cherry
- WD-1 Red Oak Solid, Plain Sliced
- WD-2 Red Oak Veneer Plywood, Rift
- WD-3 Poplar Solid
- SSM-1 Quartz Agglomerate

HARDWARE

- HW1 Pulls #1968, 4" Wire, US26D Finish
- HW2 Pulls, Cylinder, Mfr., Style, Fm. TBD
- HW3 Hinges, Blum Clip, 120°
- HW4 Hinges, Rixson #117, Pivot Set
- HW5 Hinges, McKinney #1001, Double Acting Spring Type, 60#
- HW6 Slides, Grass #620-510-W, Full Ext. Sides
- HW7 Shelf Pins, Allen Field #HDS536, Dbl. Pin, 5mm
- HW8 Closet Rod & Flanges, O1 1/4", Capella Oil Rubbed Bronze
- HW9 Sliding Door Track, Hatle #40Z
- HW10 Cont. Piano Hinge, 2 1/2", 16 GA.
- HW11 Hook Latch, Mfr. Style, Fm. TBD
- HW12 Grommet w/Cap, Doug Mockert SG Series, Color TBD

Project:

**Iowa State University
 Alumni Center**
 402 Beach Avenue
 Ames, Iowa 50011

Architect:

Herbert Lewis Kruse Blunck
 218 Sixth Street, Suite 202
 Des Moines, Iowa 50309-4081

Contractor:

Woodruff Construction, LLC
 1890 Kountry Lane, P.O. Box 1830
 Fort Dodge, Iowa 50501

Project No: _____ Phase: _____

06-965-5557

I

Drawn By: _____ Date: _____ Scale: _____

Shs _____ Date: **04/13/07** 1/2" = 1'-0"

Checked By: _____ Date: _____ Revision No. _____

OR

Drawing Number: _____

E14

Submittal Date: _____ Approved Date: _____ To Plant Date: _____

04/18/07

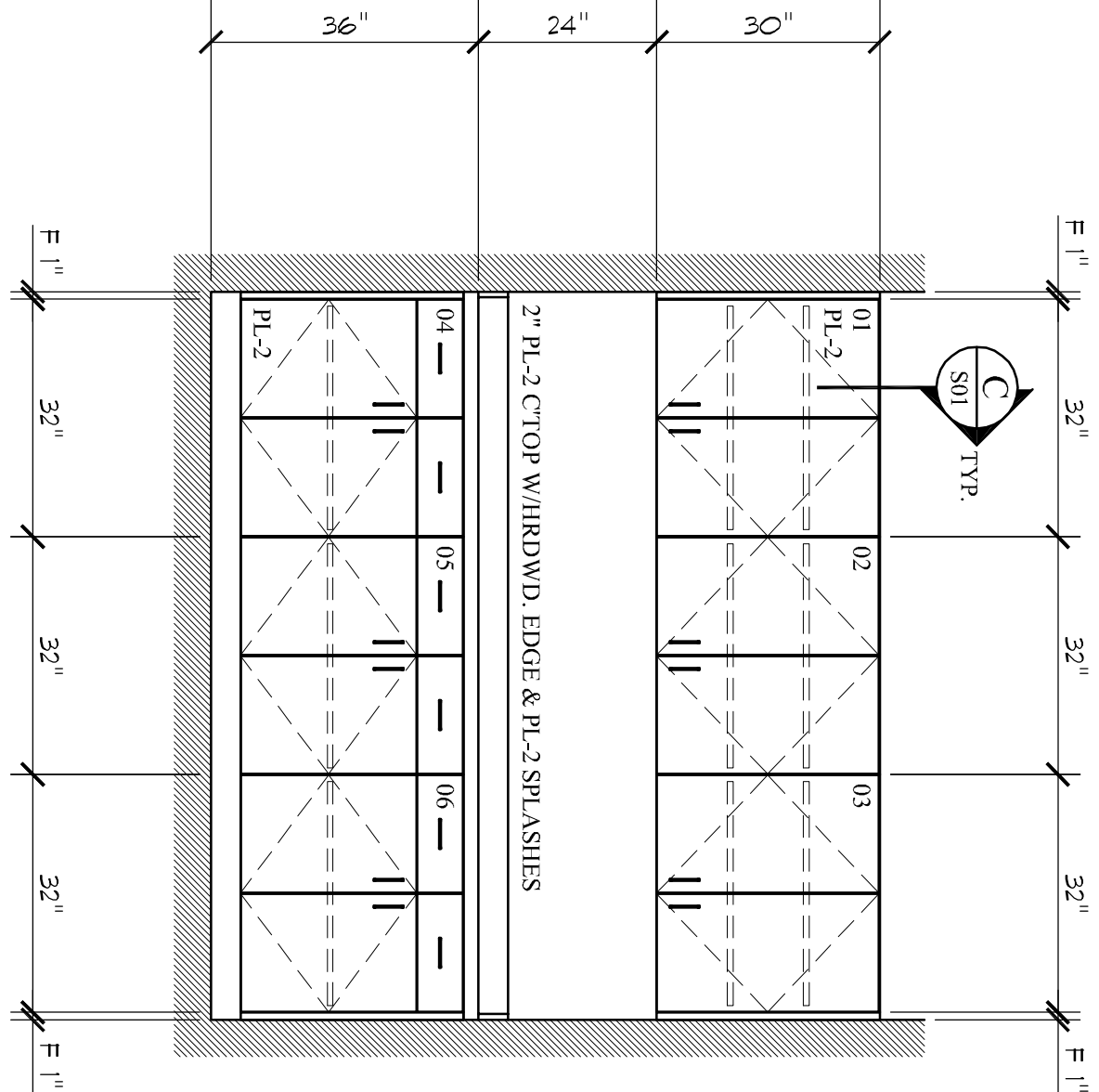
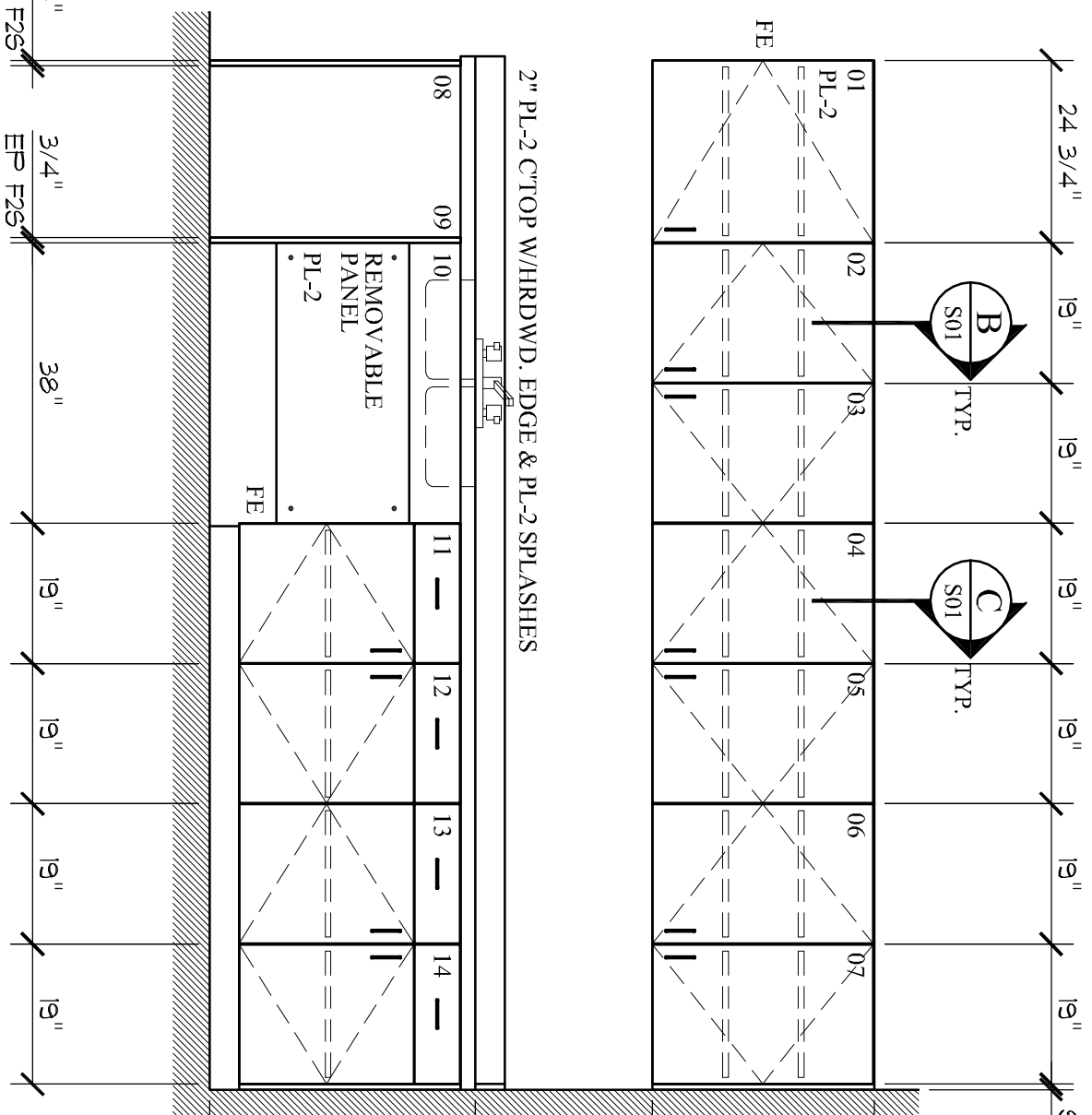
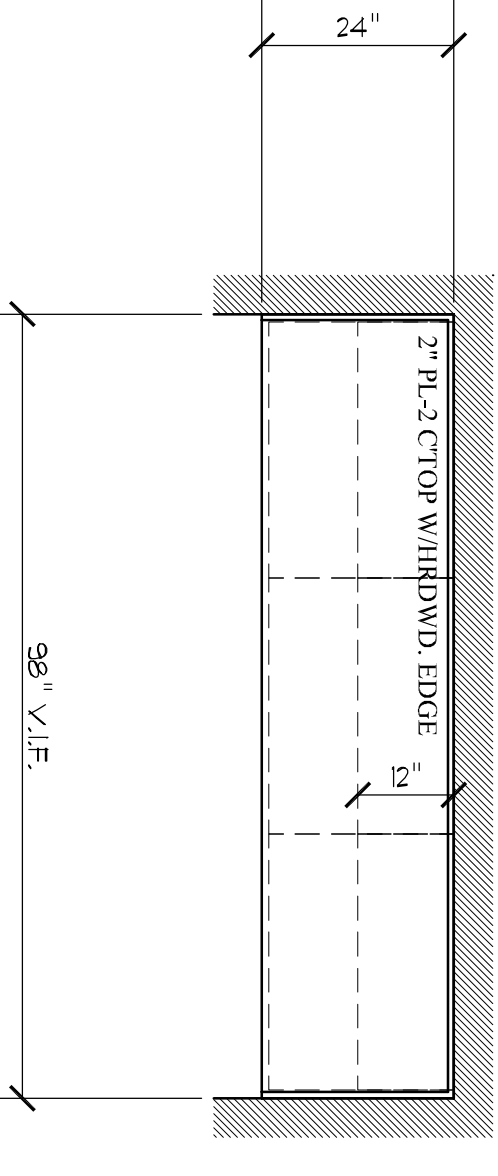
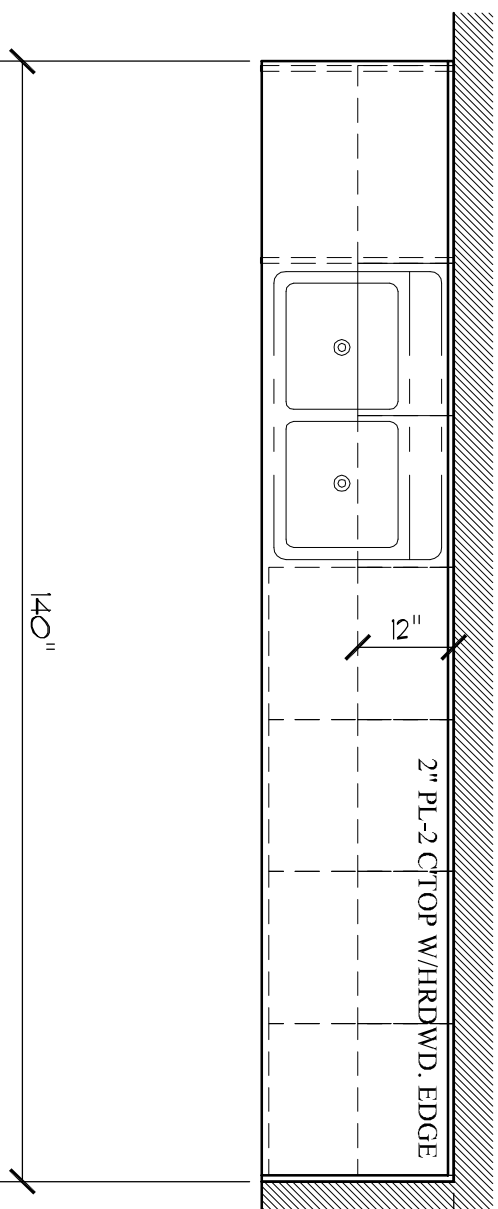

17

OASIS #21110

SCALE: 1/2" = 1'-0"

ARCH REF:

A413

18

WORK ROOM #2122A

SCALE: 1/2" = 1'-0"

ARCH REF:

A413